

© Crown copyright and database rights 2017 Ordnance Survey 100018668



South and Vale GIS
Printed on 6 September 2017
at a scale of 1:1,457



South Oxfordshire District Council is licensed to use Ordnance Survey mapping for its own business use as a member of the Public Sector Mapping Agreement.

Persons viewing this mapping should contact Ordnance Survey copyright for advice where they wish to use Ordnance Survey mapping for their own use.

Appendix B

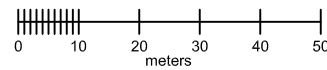
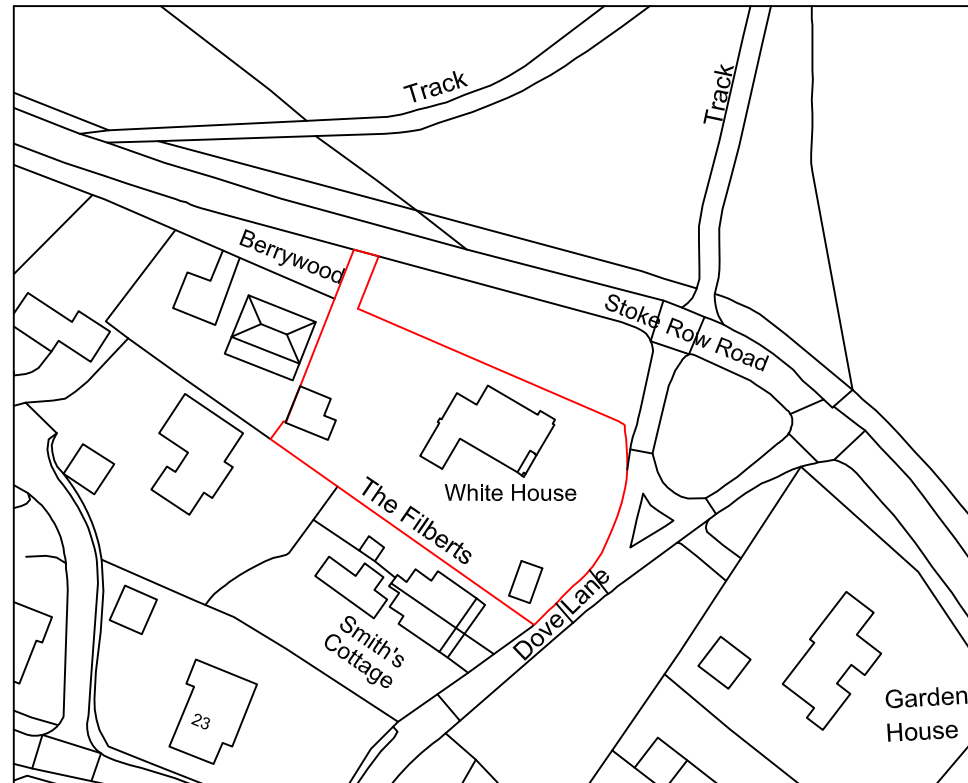

© Crown copyright 2016. Supplied by mapserve.co.uk a licensed Ordnance Survey partner number 100053143
 Reproduction in whole or part is prohibited without the prior permission of Ordnance Survey.

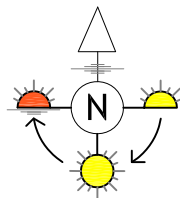

 <p>WDC Woolhampton Design Centre Construction Design Services</p>	<p>The Woolhampton Design Centre Station Road, Woolhampton, Reading, Berkshire RG7 5SE Tel: 0118 9713 363</p>	<p>The White House, Stoke Row Road Kingwood RG9 5NG</p> <p>LOCATION MAP</p>			
		<p>SCALES 1:1250 @A4</p>	<p>DRAWN</p>	<p>DATE FEB.'17</p>	<p>DRAWING No.</p>



Scale = 1/200.

Peter J.H. Roberts & Associates LAND & MEASURED BUILDING SURVEYS 14 Falstaff Avenue, Earley Reading, Berkshire, RG6 5TO Tel: 01189 871966 Mobile: 07970 457986 Email: pjroberts@btinternet.com	
Client	Mr.AIDEN BRISTOW
Project	THE WHITE HOUSE, KINGWOOD COMMON
Drawing Title	SITE SURVEY
Scale	1:200
Date	27/6/16
Survey Notes	The North Point is indicative only, and grid is arbitrary. All levels are related to survey station No.1 arbitrary value 10.00
Drawing No.	WH27616.DWG
Revision	ISSUE
Drawn	ACAD
Operator	PJHR
Plotted	HP600
Issued	29/6/16

(The White House)



FRONT ELEVATION



L.H. SIDE ELEVATION



R.H. SIDE ELEVATION



REAR ELEVATION

 <p>WDC Woolhampton Design Centre Construction Design Services</p>	<p>The Woolhampton Design Centre Station Road, Woolhampton, Reading, Berkshire RG7 5SE Tel: 0118 9713 363</p>	<p>The White House, Stoke Row Road Kingwood RG9 5NG Proposed Detached Dwelling</p>			
		<p>SCALES 1:100 @A3</p>	<p>DRAWN NJB</p>	<p>DATE FEB'17</p>	<p>DRAWING No. 16/019/01</p>

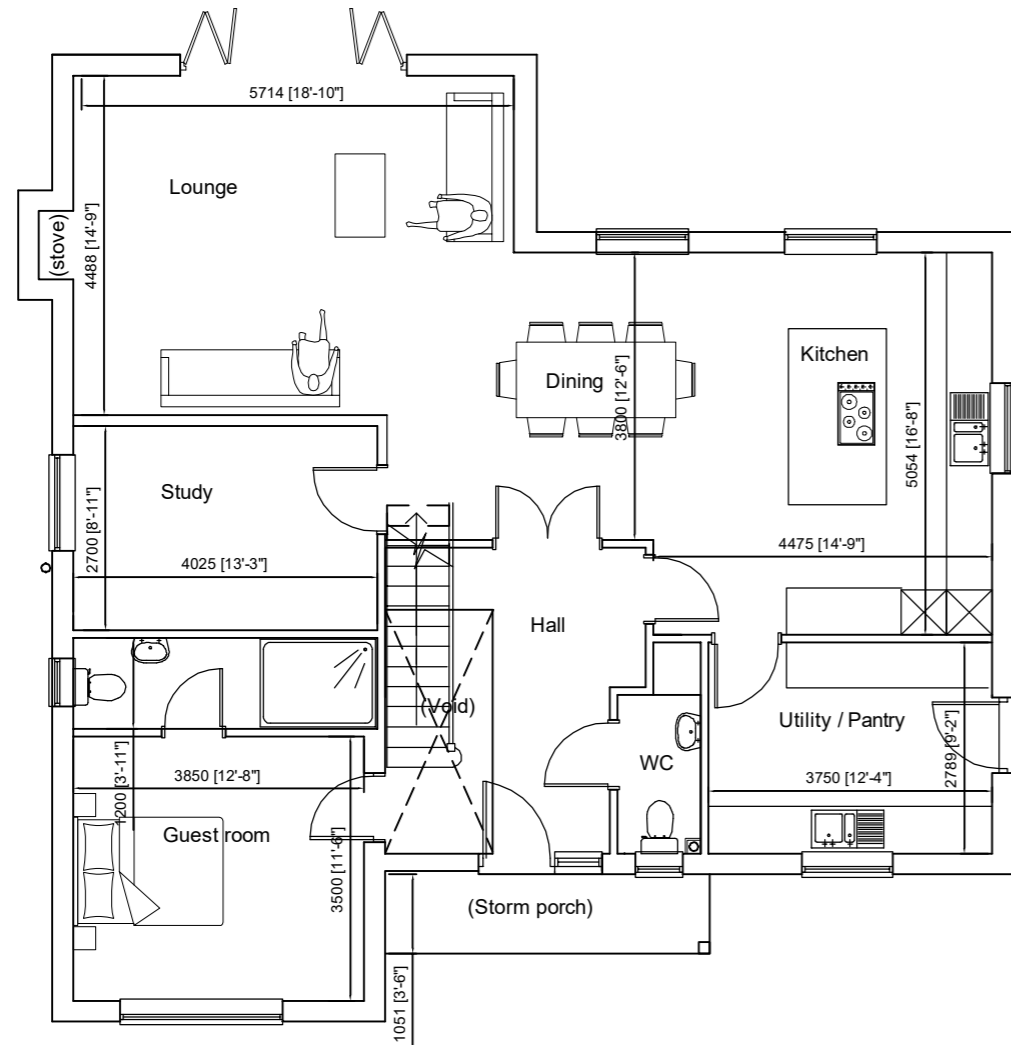

GROUND FLOOR PLAN

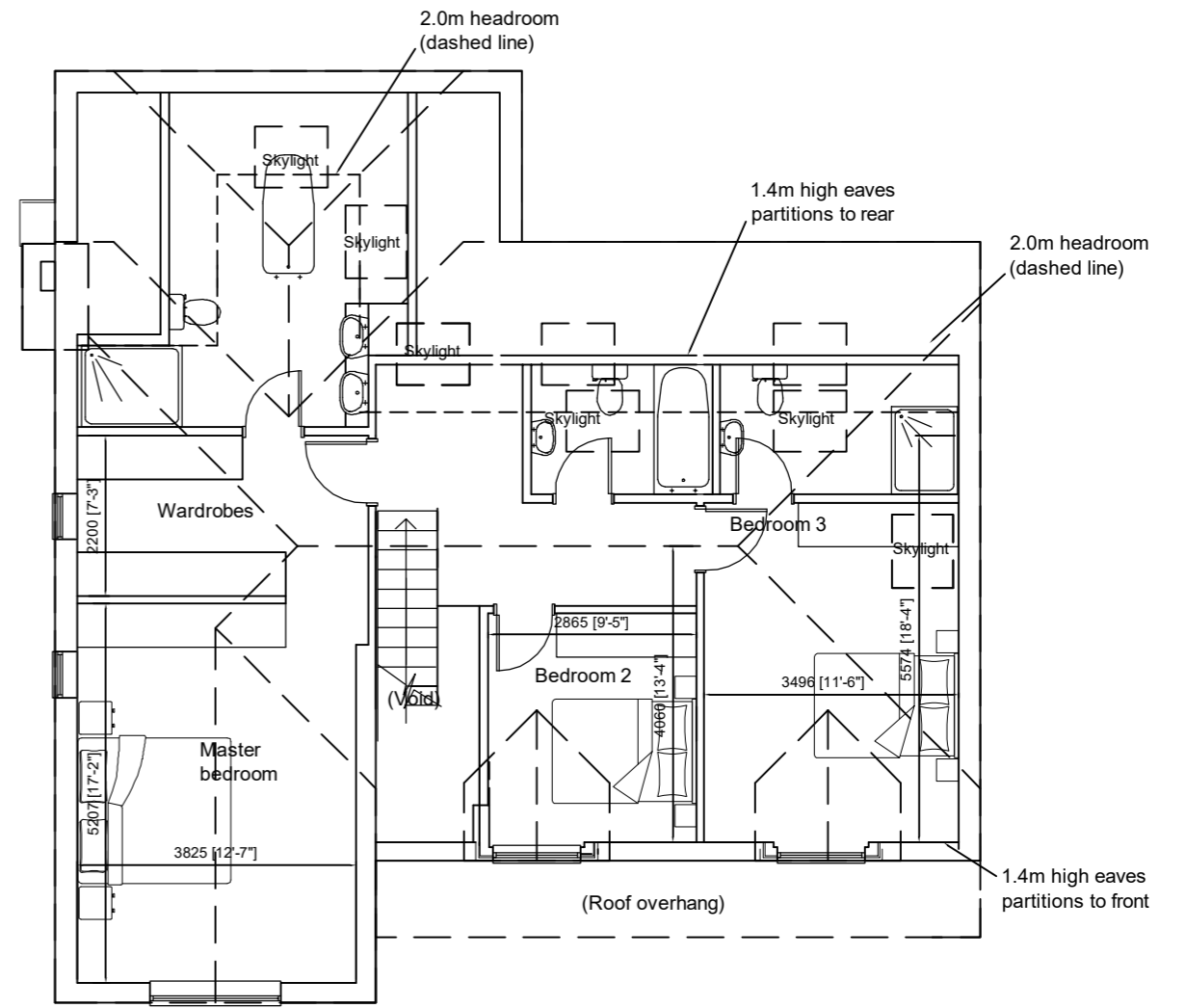

1ST FLOOR PLAN

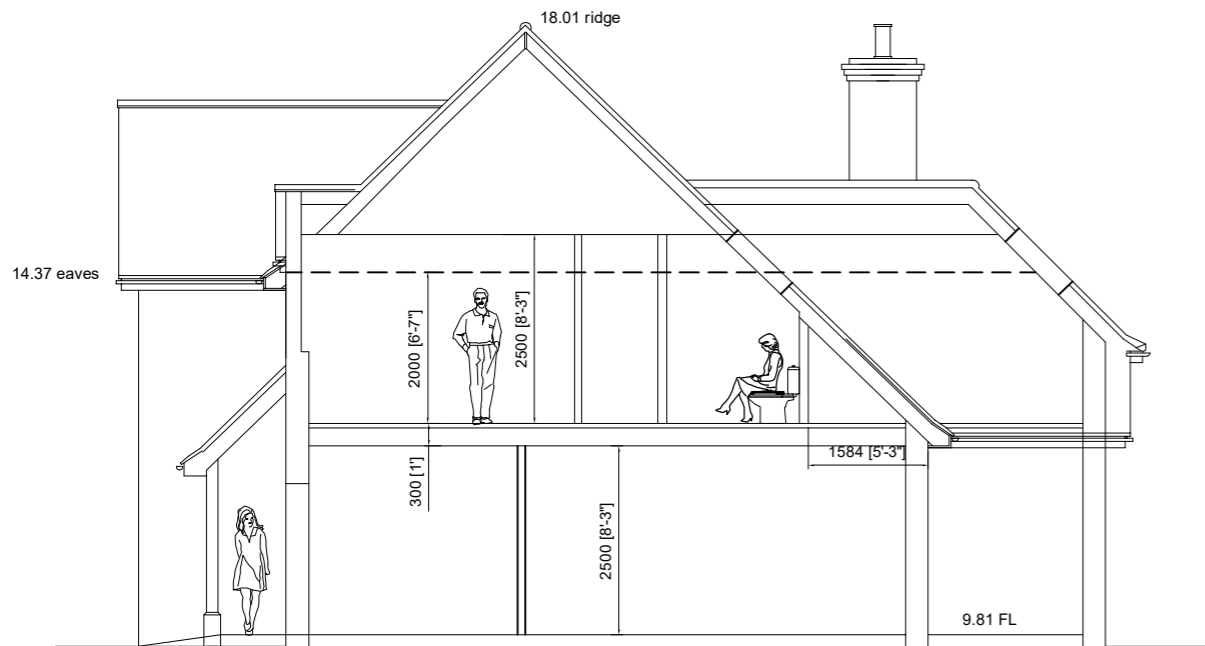

CROSS SECTION

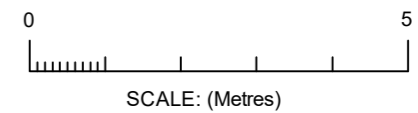

 <p>WDC Woolhampton Design Centre Construction Design Services</p>	<p>The Woolhampton Design Centre Station Road, Woolhampton, Reading, Berkshire RG7 5SE Tel: 0118 9713 363</p>		<p>The White House, Stoke Row Road Kingwood RG9 5NG Proposed Detached Dwelling</p>	
	<p>SCALES 1:100 @A3</p>	<p>DRAWN NJB</p>	<p>DATE FEB'17</p>	<p>DRAWING No. 16/019/02</p>



STREET ELEVATION

Note: verge, hedgerow and frontage treatment omitted for clarity

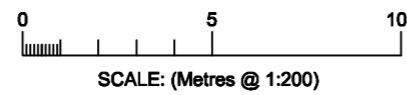

 <p>WDC Woolhampton Design Centre Construction Design Services</p>	<p>The Woolhampton Design Centre Station Road, Woolhampton, Reading, Berkshire RG7 5SE Tel: 0118 9713 363</p>	<p>The White House, Stoke Row Road Kingwood RG9 5NG Proposed Detached Dwelling Proposed Street Elevation</p>			
		<p>SCALES 1:200 @A3</p>	<p>DRAWN NJB</p>	<p>DATE FEB.'17</p>	<p>DRAWING No. 16/019/04</p>

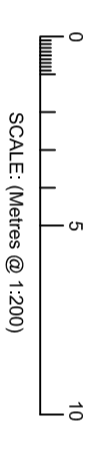
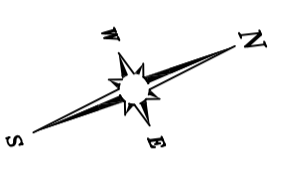
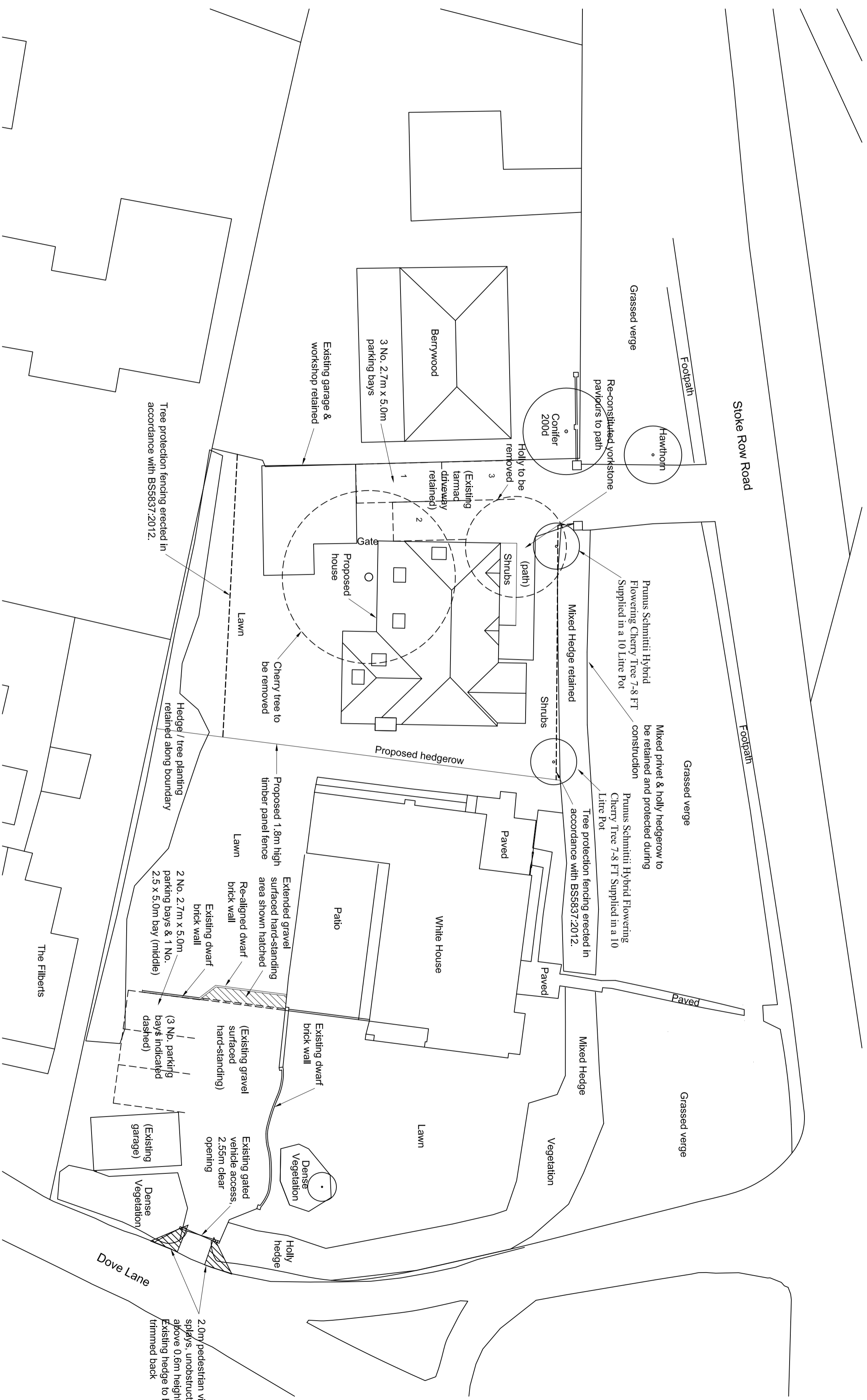

The Woolhampton Design Centre
 Station Road, Woolhampton,
 Reading, Berkshire RG7 5SE
 Tel: 0118 9713 363

Status	PLANNING APPLICATION SUBMISSION
Revision 1	A - PARKING BAYS MARKED OUT TO OXFORD CC REQUIREMENTS
Revision 1	B - Pedestrian visibility splay to Dove Lane access added

The White House, Stoke Row Road
Kingwood RG9 5NG
Proposed Site Layout Plan

SCALES 1:200 @A2 DRAWN NJB DATE JULY '17 DRAWING NO. 16/019/03 REVISION B

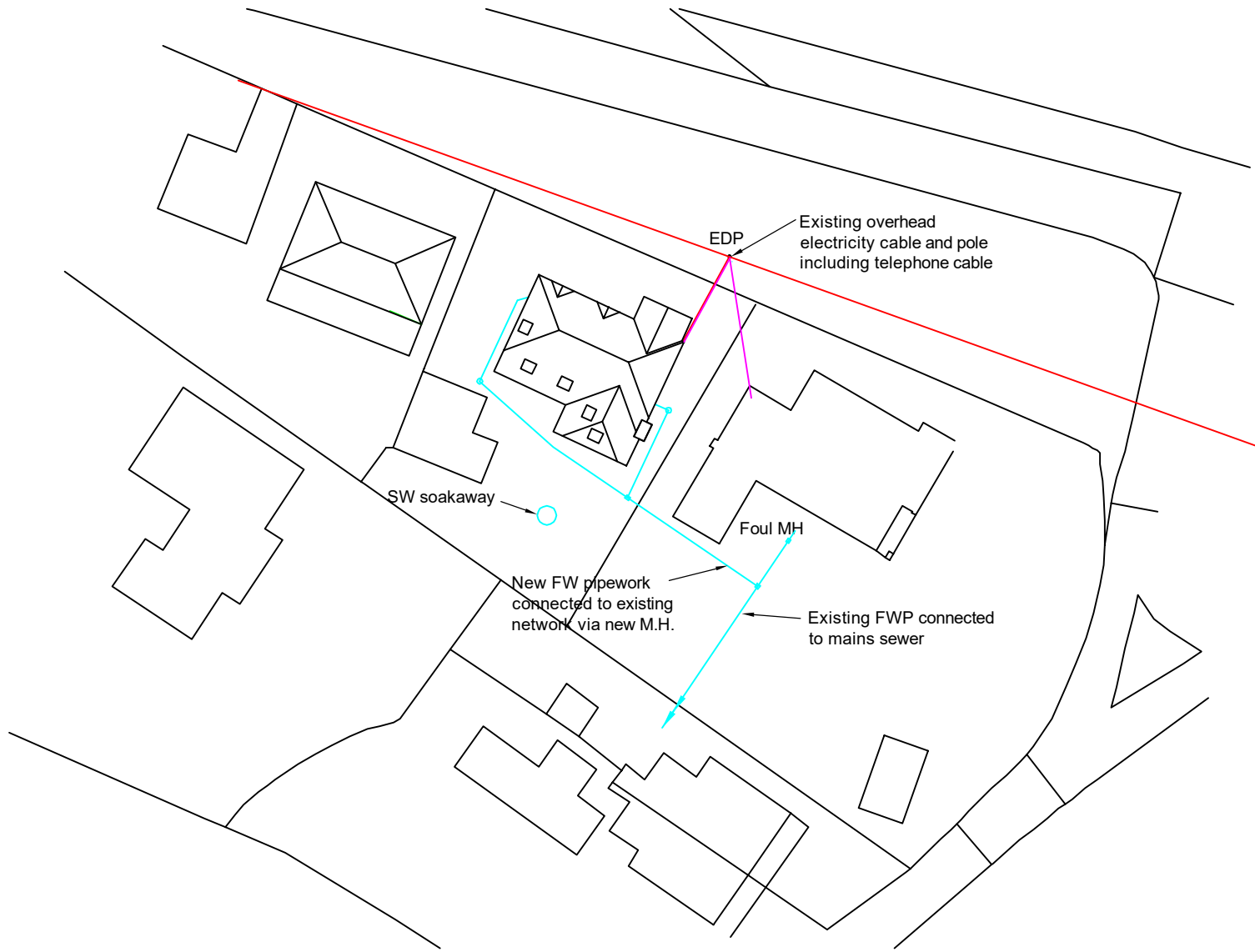

SCALE: (Metres)

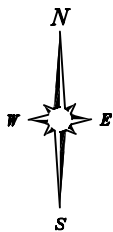

The Woolhampton Design Centre
 Station Road, Woolhampton,
 Reading, Berkshire RG7 5SE
 Tel: 0118 9713 363

**The White House, Stoke Row Road
 Kingwood RG9 5NG
 Proposed Detached Dwelling
 Utilities Plan**

SCALES	1:500 @A3	DRAWN	NJB	DATE	APR.17	DRAWING No.	16/019/05	REVISION
--------	-----------	-------	-----	------	--------	-------------	-----------	----------